

WHO AM I FOLLOWing?



The mission of the Williamsburg Community Chapel is to make disciples. Simply put, a disciple is someone who follows Jesus. Natural questions that arise from such a declaration are, “Who is this person that I am following? What is He like? Is He worthy of my life?” This series will answer these questions by focusing on the nature of God, His character, and how He works in the world. Each sermon will take an episode from the Gospel of Mark and examine what that passage reveals about God, who revealed Himself in Jesus.

CHAPEL BULLETIN • SEPTEMBER 21, 2014

Order of Worship • September 21, 2014

Hymn 6: *Sing Praise to God Who Reigns Above* – Vance Stallings

Morning Prayer: Doug Bunn, *Associate Pastor*

Child Dedications

9 a.m. Bailey Marie Broaddus *and*
Walter Meade Broaddus (Henry and Alison)
William Charles Whaley (Aaron and Megan)

11 a.m. Annalyn Saron Anderson *and*
Silas Mearig Anderson (Andy and Kate)
Abigail Mae Parker (Joshua and Laura)

Soul Training: *Counting Your Blessings*

John Green, *Director of Community Care*

Celebration and Worship

Come Thou Fount, Come Thou King
Whom Shall I Fear

Choral Offertory: *God of Wonders*

Hymn 249 (v.1,4): *Spirit of God, Descend upon My Heart*

Scripture Reading: *Mark 5:21-43* (p. 995)

Tommy Vereb, *Pastoral Intern*

Morning Message: *God Is Trustworthy*

Rich Sylvester, *Associate Pastor*

Song of Response: *10,000 Reasons (Bless the Lord)*

Benediction

MUSICIANS

Leader/Acoustic Guitar

Glenn Lavender

Vocals

Cindy Copeland

Lynette Nice

Piano/Vocals

Jen Smethurst

Saxophone

Mike Jacobs

Electric Guitar

Dave Phelps

Bass Guitar

Clarke Morledge

Drums

John Smethurst

CHORAL DIRECTOR

Ted Cornell

You are invited to come to the front for prayer following each service.

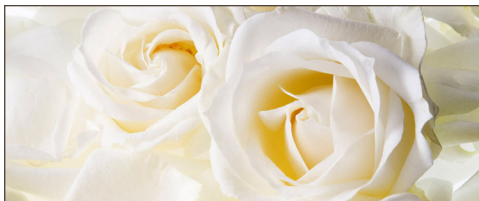

FLORAL GUILD

Join a vibrant and energetic group of women who love to beautify the Chapel by arranging and placing flowers in the Worship Room and throughout the building, both on a weekly basis and with special decorations at Christmas and Easter.

Order flowers for our Worship Room to commemorate a special person or occasion. Cost: \$100. Reserve online: wcchapel.org/registration

Monthly Lunch Meetings

Several months a year, the Floral Guild hosts a lunch meeting. Newcomers are welcome to join. No experience necessary! Contact: *Beth Villenave*, 645-8087, b_villenave@yahoo.com

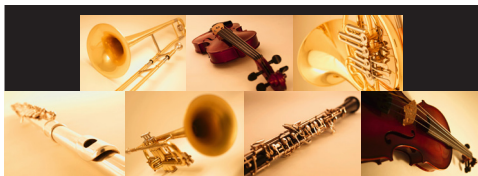

ORCHESTRA

Instrumentalists who are interested in playing in the Chapel Orchestra are asked to contact June Horner as soon as possible. Strings, woodwinds, brass, and more compose this growing ministry. Contact: *June Horner: 564-8789*

NEXT WEEK



Since 1937

CEF
CHILD EVANGELISM
FELLOWSHIP®

Reaching children worldwide™

GOSPEL BRACELET MAKEATHON

Saturday Sept. 27, Drop in anytime between 9 a.m.–4 p.m., Woodward Hall

Give one, two or more hours making bracelets. Contact: *Tom Boor, 565-2302*

COMING SOON

"CAN"cer SUPPORT SEMINAR

Tuesday, Oct. 7, 6–7 p.m., Room 120

Speaker: Doug Bunn

How can we find comfort, strength, and hope when faced with the fear and uncertainty of a cancer diagnosis? Contact: *Janis Locke*, 870-0594, jcrkl@verizon.net or *Steve Linton*, 476-7245, freebygrace@cox.net

YOUNG @ HEART

LUNCHEON

Wednesday, Oct. 8, Noon–2 p.m.

Woodward Hall, Cost: \$9

Speaker: Evie Parkin, *Former Marine at Arlington, Va.*; Subject: An AHHA Moment! Participants enjoy many opportunities for fellowship and service at luncheons, teas, and dinners throughout the year. Everyone age 55 and above is invited to attend. We welcome your friends/neighbors. Register online: wcchapel.org/registration or contact *Connie Nahser* at 784-3982.

STARTING POINT →

Sunday, Oct. 19

10:30 a.m.–12:30 p.m.

Room 156

Whether you are new to your faith, new to the Chapel, or looking to find out more about membership, join us!

Contact: *Becki Wildenberger*, 941-1562

Register online: wcchapel.org/registration

Chapel Concerts is proud to welcome

PASSION: TAKE IT ALL TOUR



Friday, Nov. 14, 7 p.m.

Williamsburg Community Chapel

Tickets available: chapelconcerts.com



- ☐ First-time Guest ☐ Returning Guest
- ☐ Regular Attendee
- ☐ Please update my information
- ☐ Please send me the weekly Chapel email

NAME

ADDRESS

CITY STATE ZIP

EMAIL

PHONE

AGE CATEGORY: ☐ 18-22 ☐ 23-30 ☐ 31-40
☐ 41-50 ☐ 51-60 ☐ 61-70 ☐ 71+

STAGE OF LIFE: ☐ *Single* ☐ *Married*
☐ *Single Parent* ☐ *Widowed* ☐ *Military*

I WOULD LIKE MORE INFORMATION ABOUT:

- ☐ A relationship with Jesus
- ☐ Monthly Meet and Greet
- ☐ Baptism
- ☐ Small Groups
- ☐ Serving
- ☐ Membership
- ☐ Other: _____

Prayer Request

To submit a written request, please place this form in the offering plate or the prayer boxes at the exits. You may also submit your prayer requests by contacting: *prayer@wcc Chapel.org*, 229-7152.

NAME

EMAIL/PHONE

2014 GENERAL FUND OFFERING SUMMARY

as of Sept. 14

	<u>YTD JAN. – AUG.</u>	<u>SEPT.</u>
BUDGET	\$2,917,156	\$ 333,973
ACTUAL	<u>\$2,451,608</u>	<u>\$ 148,132</u>
AMOUNT NEEDED	(\$ 465,548)	(\$ 185,841)

NOTE: *All Giving* – Please make checks payable to Williamsburg Community Chapel. Please use the memo area of your check to indicate designations. All undesignated checks are credited to the General Fund. Contact: *Tina Harrell, Finance Services Team Leader, 941-1567, tharrell@wcchapel.org*



ONLINE GIVING • Give one-time gifts or set up recurring gifts online:
wcchapel.org/giving

To find Sunday media, calendar and registrations, community groups, info on pastors and staff, or to sign up for our weekly email, visit:

wcchapel.org

WILLIAMSBURG
COMMUNITY
 CHAPEL

3899 John Tyler Hwy.
Williamsburg, VA 23185
757-229-7152

CONDOLENCES: We would like to extend our prayers and sympathy to the following Chapel families on the loss of their loved ones: Bob and Roe Whiteman following the passing of Bob's mother, Brenda. Roman and Susan Alis following the passing of Roman's mother, Sofija. Tammy and Gabriel Faath following the passing of Tammy's mother.

STAFF NOTE: Lead Pastor, Travis Simone, is away this week preaching at one of our sister churches, the Virginia Beach Community Chapel, which was founded by our late Pastor Emeritus, Dick Woodward.